

**SKETCH SHOWING BOUNDARY LOCATION OF LOT'S 1, 5, 6 AND 7, PLAN 31664, DISTRICT LOT 4052, LILLOOET DISTRICT.**

D.L. 4259  
(GOVERNMENT RESERVE)

FOUND BT'S:	MKD
42cm SPRUCE 3.44 @	19° 3' 44"
19cm SPRUCE 2.53 @	65° 2' 55"
13cm SPRUCE 1.16 @	174° 1' 16"

SCALE 1: 2500  
LEGEND:

BEARINGS ARE ASTRONOMIC AND DERIVED FROM THE NORTH  
WESTERLY BOUNDARY OF LOT 7, AS SHOWN ON PLAN 31664.  
● DENOTES STANDARD IRON POST FOUND

DRAWN FOR: KEMPE WEST ENTERPRISES LTD.  
NOVEMBER 15th 1993  
BASED ON A FIELD SURVEY  
CONDUCTED SEPT. 21st & 22nd 1993

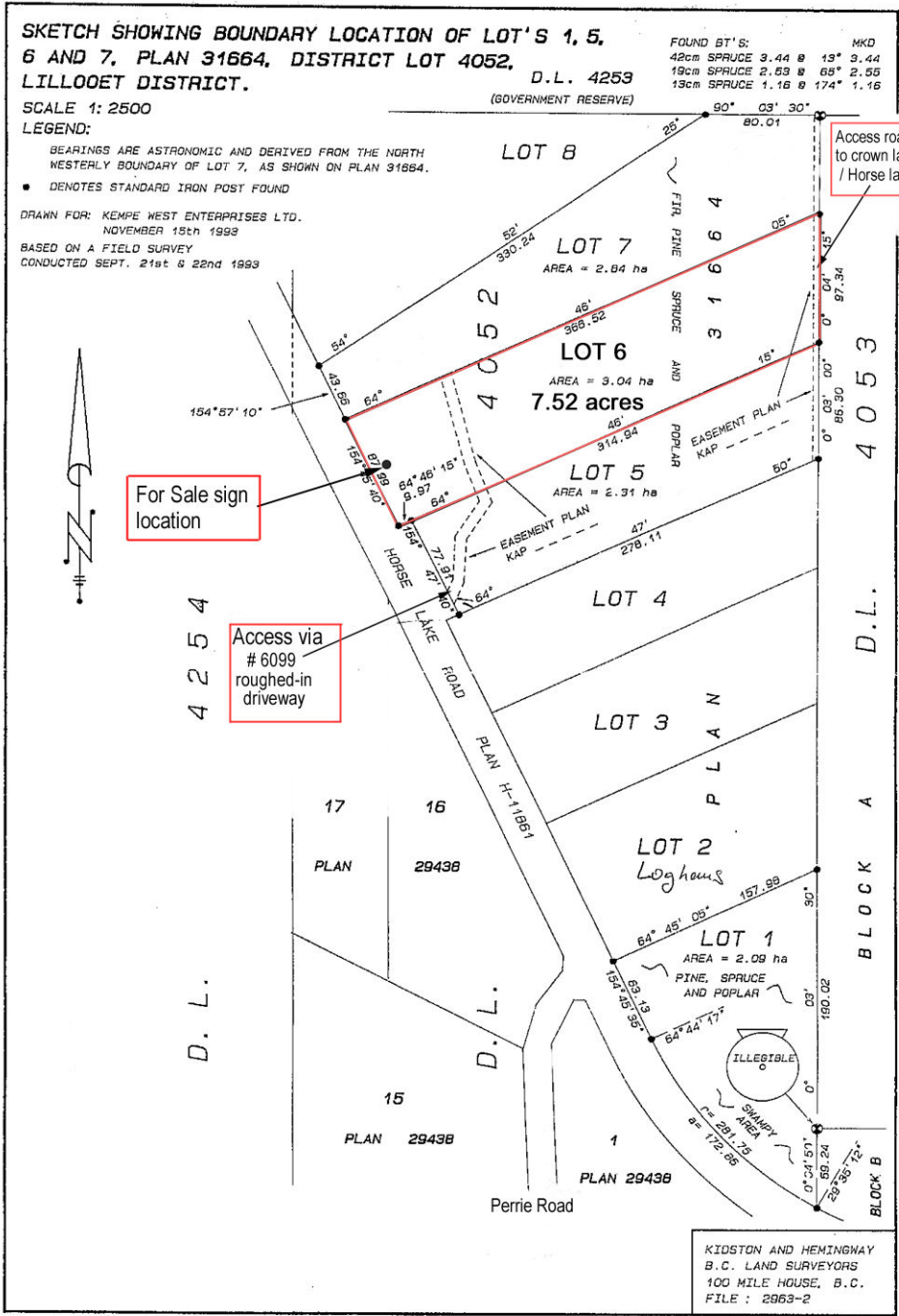

Access road to crown land / Horse lake

For Sale sign location

Access via # 6099 roughed-in driveway

KIDSTON AND HEMINGWAY  
B.C. LAND SURVEYORS  
100 MILE HOUSE, B.C.  
FILE : 2963-2